

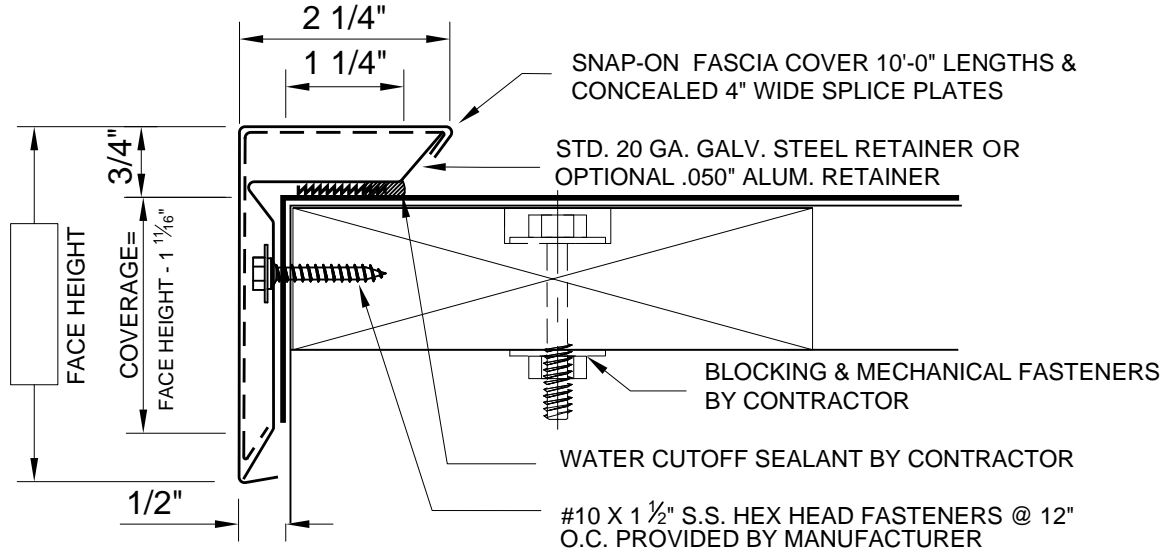

Carlisle Syntec Incorporated
 P.O. Box 7000 · Carlisle, PA 17013
 Phone: 800-FOR-SYNTEC FAX: 717-245-7245

SecurEdge 3000 Fascia
Order /Specification Form
 (For Single-Ply Membrane)
 Factory Mutual Approved*
 ANSI/SPRI ES-1 Tested*

* Please contact manufacturer for verification of test report data on your specific project



NOTE: SECOND ROW OF FASTENER HOLES PROVIDED FOR 6" FACE SIZE AND LARGER.

DETAIL:	ARCHITECTURAL REF:	DESCRIPTION:		
QUANTITY, THIS DETAIL _____ TOTAL LF _____ OUTSIDE CORNERS _____ INSIDE CORNERS _____ SPECIAL CORNERS (attach sketches) _____ END CAP - L _____ END CAP - R _____ *RADIUS LF _____ RADIUS CORNERS (attach sketches) * POST PAINTED RADIUS PIECES MUST BE WELDED AND ARE THEREFORE 58" LONG. PREFINISHED RADIUS WILL BE NOTCHED AND BE SUPPLIED IN 10'-0" LENGTHS.	<input type="checkbox"/> ALUMINUM <input type="checkbox"/> GALVANIZED <input type="checkbox"/> STAINLESS STEEL <input type="checkbox"/> _____ THICKNESS <input type="checkbox"/> .040 <input type="checkbox"/> .050 <input type="checkbox"/> .063 <input type="checkbox"/> 24 GA <input type="checkbox"/> _____	<input type="checkbox"/> FOLDED * WELDED CORNERS ARE NOT AVAILABLE FOR TERMINEDGE RETAINER OPTIONS <input type="checkbox"/> 20 GA GALV. (STD.) <input type="checkbox"/> .050 ALUMINUM	<input type="checkbox"/> MILL FINISH <input type="checkbox"/> PREFINISHED KYNAR <input type="checkbox"/> POST FINISHED KYNAR <input type="checkbox"/> PREFINISHED ANODIZE <input type="checkbox"/> POST FINISHED ANODIZE <input type="checkbox"/> _____ .063 PREFINISHED KYNAR IS ONLY AVAILABLE IN 7 STD. COLORS.	COLOR _____
	Transmittal <input type="checkbox"/> REQUEST FOR QUOTATION <input type="checkbox"/> SUBMIT FOR APPROVAL <input type="checkbox"/> REQUEST FOR INFORMATION <input type="checkbox"/> CONFIRMING TELECONFERENCE <input type="checkbox"/> FOR YOUR FILES By _____ Date _____	Customer Approval <input type="checkbox"/> APPROVED FOR FABRICATION <input type="checkbox"/> APPROVED AS NOTED <input type="checkbox"/> AMEND & RESUBMIT _____ Authorized Customer Signature _____ Title _____ Date _____		
Job Name		Job #		
Location		Sheet of		
Customer		By		
Representative		Date		
Architect				

SecurEdge 3000 Fascia

Fascia Model	Face Height in.	Coverage in.	Retainer Gauge B&S
SE375	3 3/4	2 1/16	20
SE525	5 1/4	3 9/16	20
SE675	6 3/4	5 1/16	20
MIN.	3 3/4	2 1/16	20
MAX.	13	11 5/16	20

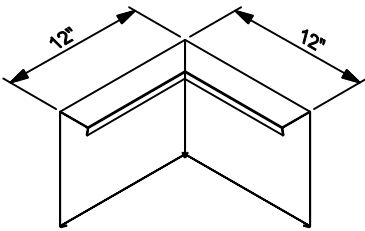
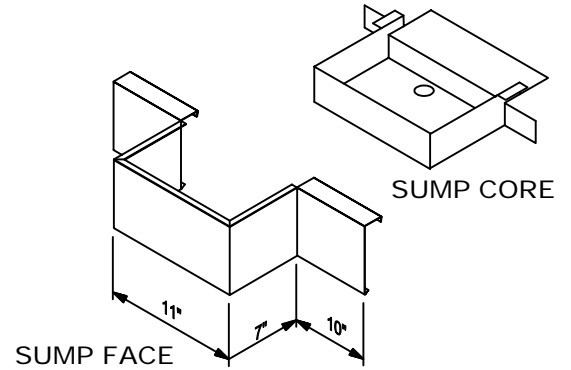

STD. OUTSIDE CORNER

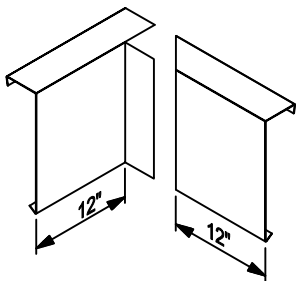

STD. INSIDE CORNER

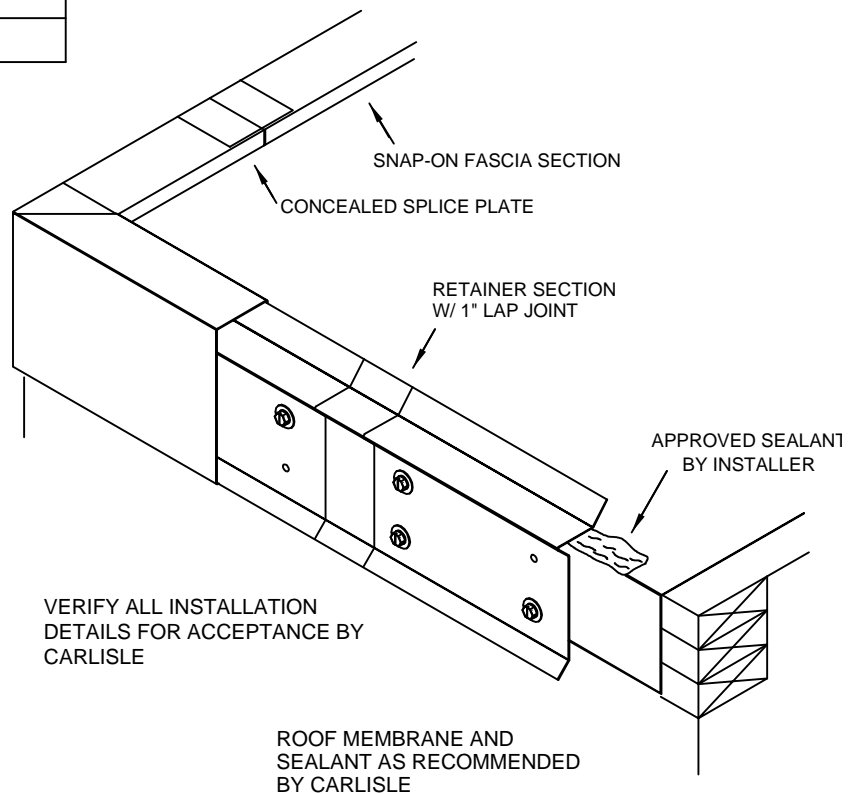

VERIFY ALL INSTALLATION
DETAILS FOR ACCEPTANCE BY
CARLISLE

ROOF MEMBRANE AND
SEALANT AS RECOMMENDED
BY CARLISLE

STANDARD FASCIA CORNERS ARE 90° - 12" X 12".
STANDARD END CAPS ARE 24" LONG.

FOR SPECIAL CORNER REQUIREMENTS,
ATTACH SKETCHES OR CONSULT MFR. FOR
ASSISTANCE.

MINIMUM AND MAXIMUM SIZES ARE INDICATED.
INTERMEDIATE SIZES MAY BE SPECIFIED
WITHIN THESE RANGES. CONSULT MFR. FOR
REQUIREMENTS NOT WITHIN THESE RANGES.
WHEN FACE SIZE EXCEEDS 6", ADDITIONAL
FASTENERS ARE REQUIRED ON FACE OF
RETAINER.

